

Introduction to the Online Game Scheduler

Developed by Eric Huynh

Online Game Scheduler-Version 1.1

July 2005

Logging In and Registering New Referee

You will be able to log in using your chosen username and password in the screen that is shown below. Also on the screen is the button that will let you register yourself.

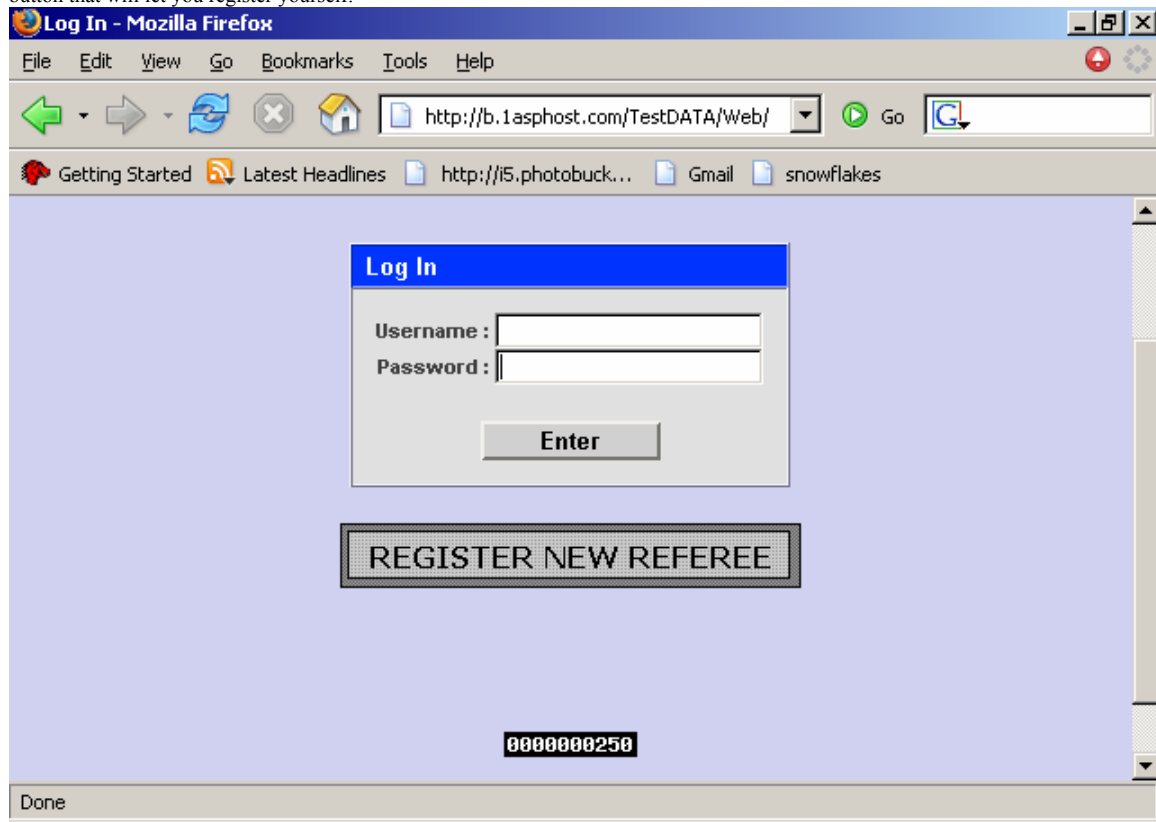

Registering New Referee

Click on the Register New Referee button.

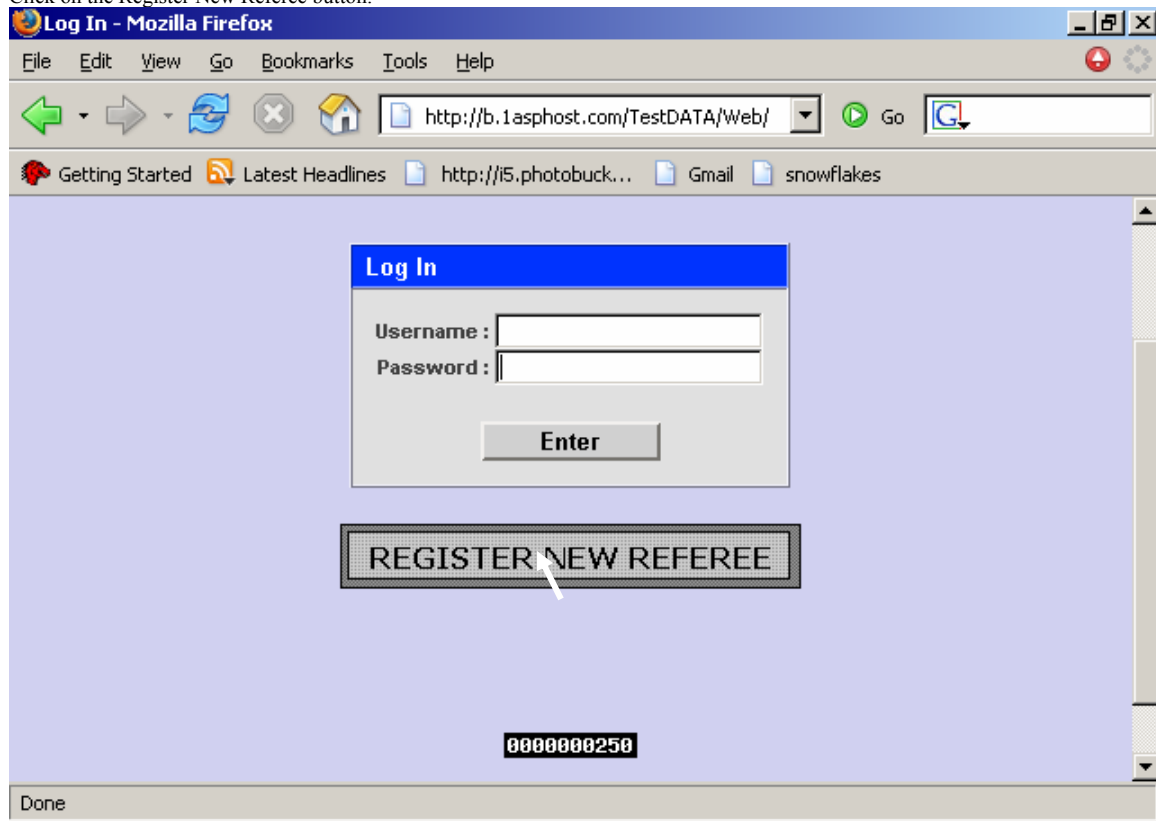

The following screen will appear. You will need to enter your full name: **First** and **Last**. You will then need to choose a **Username** at least 4 characters long. Next a **Password** needs to be chosen. It also needs to be at least 4 characters long. The password will need to be confirmed in the next field (so that a typo will not create an invalid account). The **Authorization Code** will need to be obtained from the **Administrator**.

New Referee - Mozilla Firefox

File Edit View Go Bookmarks Tools Help

http://b.1asphost.com/TestDATA/Web/in

Getting Started Latest Headlines http://i5.photobuck... Gmail snowflakes

New Referee

ID

User ID : (New ID)

Contact

First and Last Name : Some Referee

Username : Referee

Password : *****

Confirm Password : *****

Authorization Code :

OK Cancel

Done

Once completed you will receive a Confirmation Page like below. The Confirmation Page needs to be printed so that you can retain your Username and Password for your records.

New Referee Registration Complete - Mozilla Firefox

File Edit View Go Bookmarks Tools Help

http://b.1asphost.com/TestDATA/Web/in

Getting Started Latest Headlines http://i5.photobuck... Gmail snowflakes

Congratulations Some Referee! You have been successfully added to the Scheduler user database.

You will now be able to log in using your username and password.

Username:	Referee
Password:	referee

Close Print

Done

You will now be able to login using your Username and Password.

Logging In

Enter your username and password to login. Next press Enter. You will be logged in.

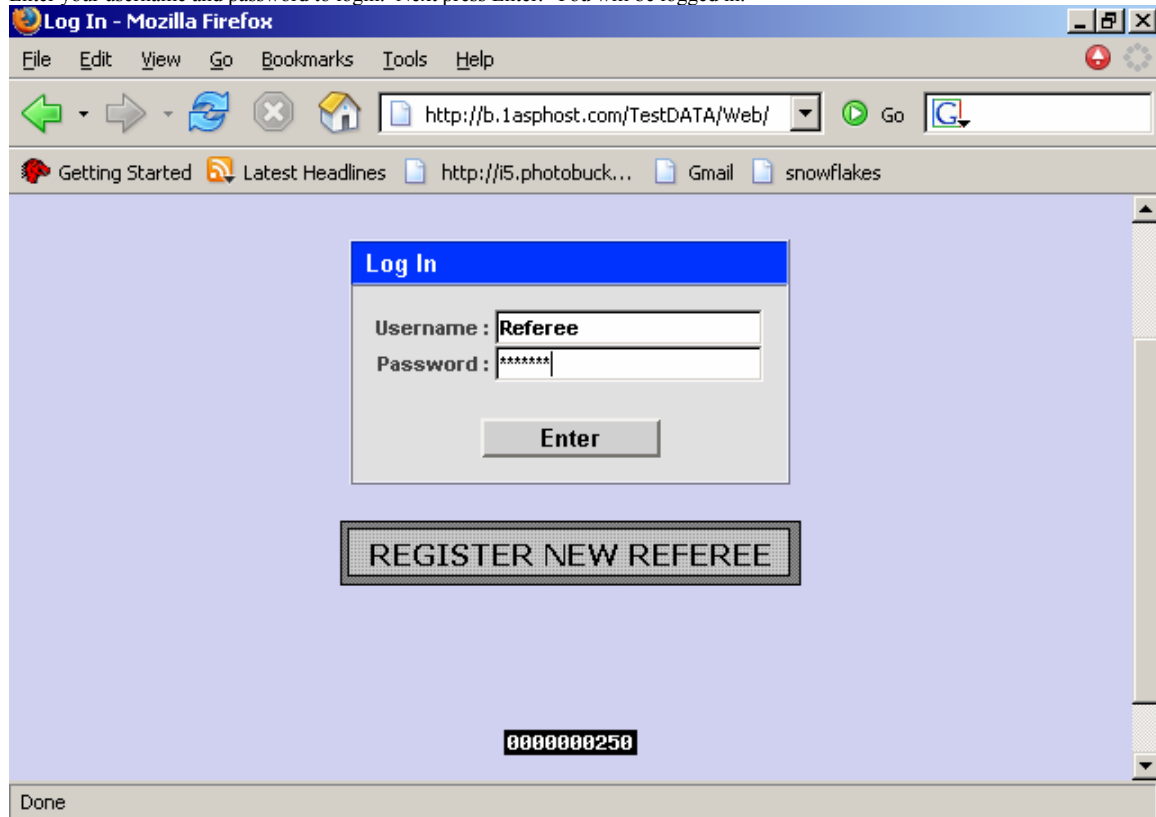

Using the Database

Viewing the Schedule

Once logged in you will see a page similar to the one below. This page lists the first 30 games for the whole season. Using the navigation buttons in the upper right hand corner can access the next 30 games. The single arrow buttons take you one page forwards or backwards. The double arrows take you to the beginning or the end of the list.

Week # : Date : Time : Age Division : Location : Center Ref : Assistant Ref-1 : Assistant Ref-2 :

Showing 1 of 7 Pages (190 records total)

Note: The current data in this table consists of the Winter 2005 games. They are used to demonstrate how it works. As well these games can provide one with learn how to use it

<input type="checkbox"/>	<input type="checkbox"/>	Date	Time	Age Div	Location	Home	Visitors	Center Ref	AR-1	AR-2	Mentor
<input type="checkbox"/>	<input type="checkbox"/>	01/08/2005	12:00 PM	U08G	F08G	U08G U08G03	U08G U08G04				
<input type="checkbox"/>	<input type="checkbox"/>	01/08/2005	9:00 AM	U08B	F08B	U08B U08B01	U08B U08B10				
<input type="checkbox"/>	<input type="checkbox"/>	01/08/2005	2:00 PM	U10	F10	U10B U10B03	U10B U10B02				
<input type="checkbox"/>	<input type="checkbox"/>	01/08/2005	1:00 PM	U08B	F08B	U08B U08B05	U08B U08B06				
<input type="checkbox"/>	<input type="checkbox"/>	01/08/2005	12:00 PM	U08B	F08B	U08B U08B07	U08B U08B04				
<input type="checkbox"/>	<input type="checkbox"/>	01/08/2005	12:00 PM	U12G	F12G	U12G U12G06	U12G U12G01				
<input type="checkbox"/>	<input type="checkbox"/>	01/08/2005	12:00 PM	U12B	F12B	U12B U12B03	U12B U12B02				
<input type="checkbox"/>	<input type="checkbox"/>	01/08/2005	11:30 AM	U10	F10	U10G U10G03	U10G U10G04				

Searching for a Specific Set of Games

A specific set of games can be searched for by using the appropriate search boxes. Using double digits you can search for a specific week (ie. 01, 02, 03, ..., 09, 10). You can also search for games that occur on a certain day (ie. 01/08/2005). You can also search for games that occur during a specific time or time of day (ie. 9:00 AM , 12:00 PM, AM, PM). As well, games of a certain age division can be searched for (ie. U10, U10B, G). In addition, games can be searched for at specific locations(ie. Akimel, MS, F08B). Also you can search for a specific referee you would like to work with by searching in one of the three referee boxes.

The search boxes can be combined to find a specific small set of games. (Note: If the search is too specific, games may not appear to exist. If the search is too broad, it will be tedious to search for games you like).

Adding Yourself to a Game

To add yourself to a game, click on the picture . You will then be taken to a page as follows. To the right of the position you would like to signup and commit to, you will find two boxes. The first is where you will input your full name or first initial and last name. The second box is for your password that you signed up with when you registered. Without this password, you will not be able to change, add, or delete yourself. Once you have inputted your name and password, you can press OK. If you change your mind about doing this game before you have clicked OK, simply click Cancel to return to the list of games. Be sure to check that you were added successfully to the game. As it will not alert you if the change/addition was successful.

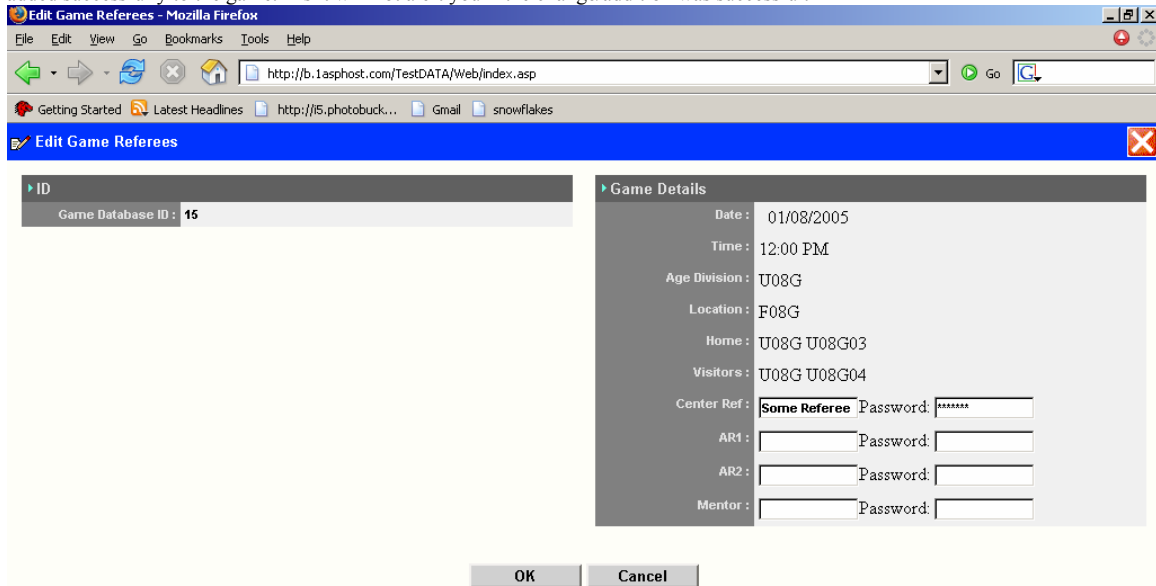

Edit Game Referees

Game Database ID: 15

Game Details

Date: 01/08/2005
 Time: 12:00 PM
 Age Division: U08G
 Location: F08G
 Home: U08G U08G03
 Visitors: U08G U08G04

Center Ref: Password:
 AR1: Password:
 AR2: Password:
 Mentor: Password:

OK Cancel

[100 MB free hosting. Click here to build your own free site.](#)

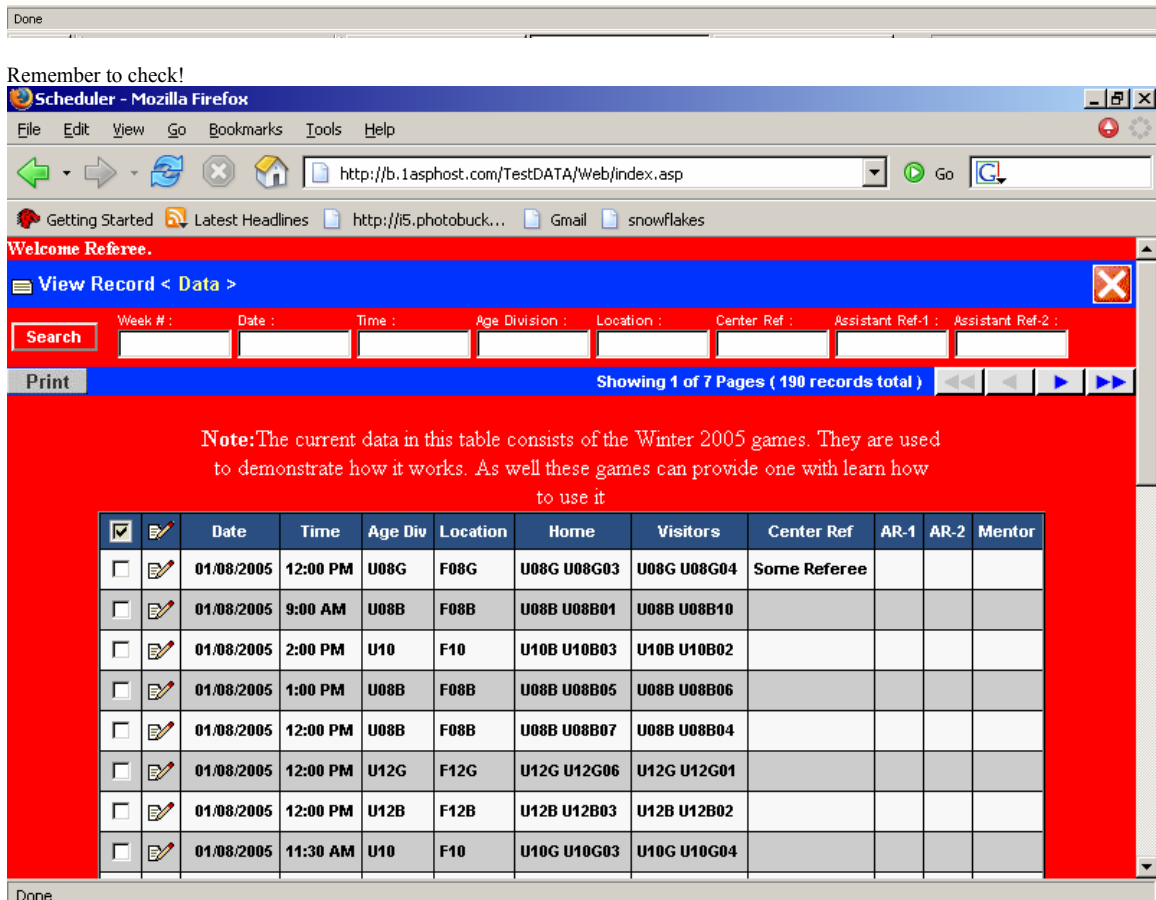

Remember to check!









Scheduler - Mozilla Firefox

View Record < Data >

Search:

Print Showing 1 of 7 Pages (190 records total)

Note: The current data in this table consists of the Winter 2005 games. They are used to demonstrate how it works. As well these games can provide one with learn how to use it

<input type="checkbox"/>		Date	Time	Age Div	Location	Home	Visitors	Center Ref	AR-1	AR-2	Mentor
<input type="checkbox"/>		01/08/2005	12:00 PM	U08G	F08G	U08G U08G03	U08G U08G04	Some Referee			
<input type="checkbox"/>		01/08/2005	9:00 AM	U08B	F08B	U08B U08B01	U08B U08B10				
<input type="checkbox"/>		01/08/2005	2:00 PM	U10	F10	U10B U10B03	U10B U10B02				
<input type="checkbox"/>		01/08/2005	1:00 PM	U08B	F08B	U08B U08B05	U08B U08B06				
<input type="checkbox"/>		01/08/2005	12:00 PM	U08B	F08B	U08B U08B07	U08B U08B04				
<input type="checkbox"/>		01/08/2005	12:00 PM	U12G	F12G	U12G U12G06	U12G U12G01				
<input type="checkbox"/>		01/08/2005	12:00 PM	U12B	F12B	U12B U12B03	U12B U12B02				
<input type="checkbox"/>		01/08/2005	11:30 AM	U10	F10	U10G U10G03	U10G U10G04				

Removing Yourself From a Game

To remove yourself from a game, click on the picture . You will be taken to the same page as before when adding. This time simply delete your name and input your password again. The position will be open for others once you press OK. Remember to verify that you have been removed. You will not be notified of successful or unsuccessful changes.

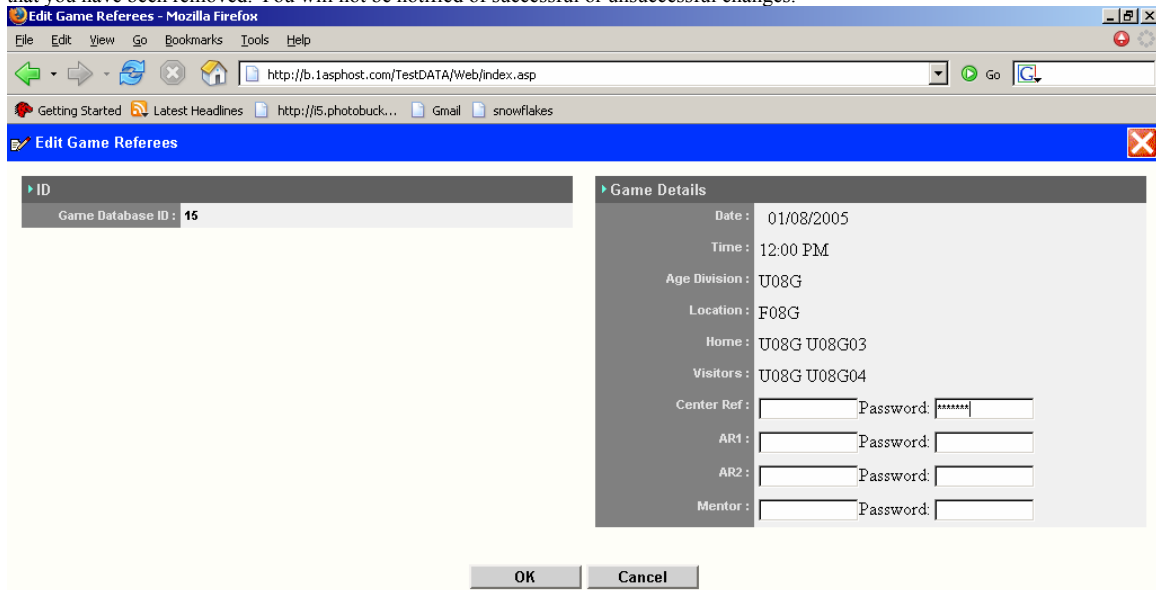

Game Database ID : 15

Game Details

Date : 01/08/2005
 Time : 12:00 PM
 Age Division : U08G
 Location : F08G
 Home : U08G U08G03
 Visitors : U08G U08G04

Center Ref : Password :

AR1 : Password :

AR2 : Password :

Mentor : Password :

OK Cancel

[100 MB free hosting. Click here to build your own free site.](#)

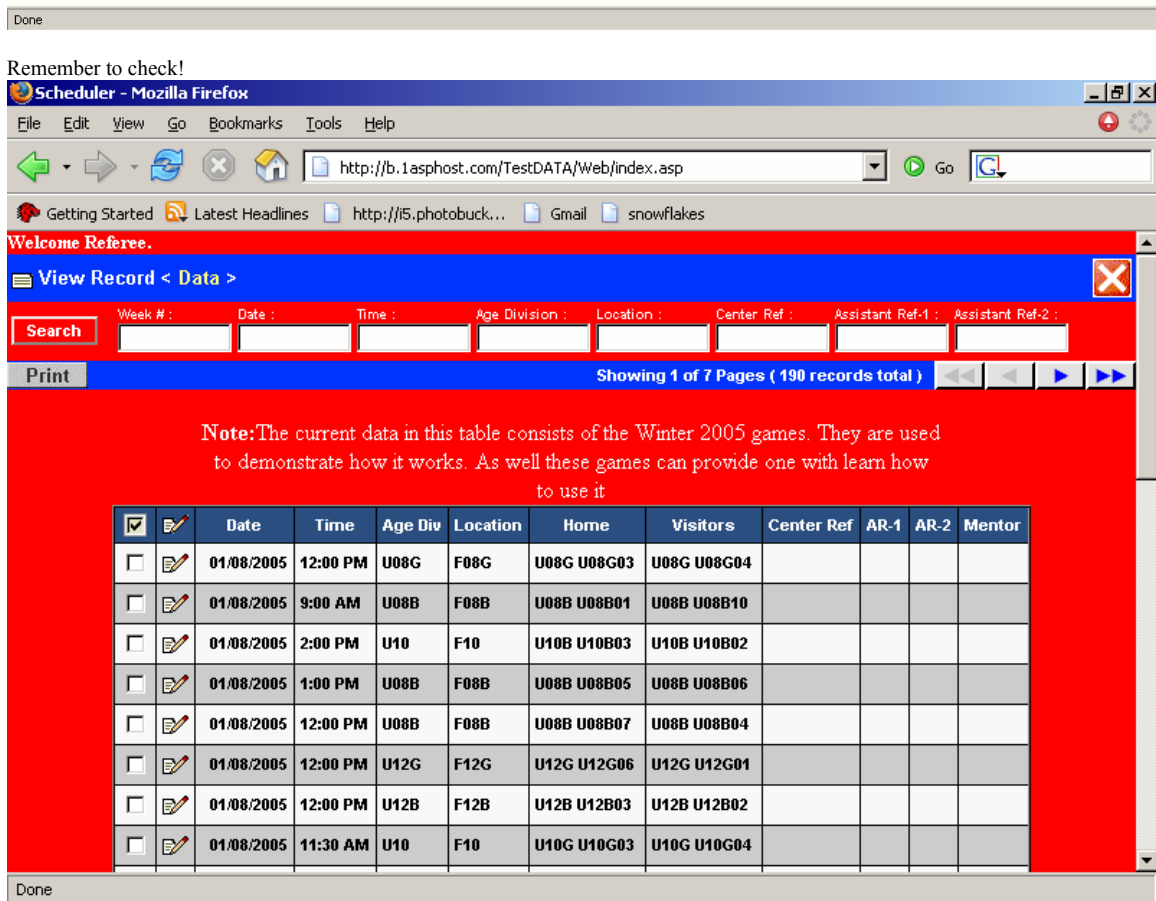

Remember to check!









Welcome Referee.

View Record < Data >

Search Week # : Date : Time : Age Division : Location : Center Ref : Assistant Ref-1 : Assistant Ref-2 :

Print Showing 1 of 7 Pages (190 records total)

Note: The current data in this table consists of the Winter 2005 games. They are used to demonstrate how it works. As well these games can provide one with learn how to use it

<input type="checkbox"/>		Date	Time	Age Div	Location	Home	Visitors	Center Ref	AR-1	AR-2	Mentor
<input type="checkbox"/>		01/08/2005	12:00 PM	U08G	F08G	U08G U08G03	U08G U08G04				
<input type="checkbox"/>		01/08/2005	9:00 AM	U08B	F08B	U08B U08B01	U08B U08B10				
<input type="checkbox"/>		01/08/2005	2:00 PM	U10	F10	U10B U10B03	U10B U10B02				
<input type="checkbox"/>		01/08/2005	1:00 PM	U08B	F08B	U08B U08B05	U08B U08B06				
<input type="checkbox"/>		01/08/2005	12:00 PM	U08B	F08B	U08B U08B07	U08B U08B04				
<input type="checkbox"/>		01/08/2005	12:00 PM	U12G	F12G	U12G U12G06	U12G U12G01				
<input type="checkbox"/>		01/08/2005	12:00 PM	U12B	F12B	U12B U12B03	U12B U12B02				
<input type="checkbox"/>		01/08/2005	11:30 AM	U10	F10	U10G U10G03	U10G U10G04				

Printing the Schedule

Once you have the list of games that you wish to print. Simply click on the print button and you will be taken to a printable page. For example we searched for week 01 games and we now wish to print it.

Search Week #: 01 Date: Time: Age Division: Location: Center Ref: Assistant Ref-1: Assistant Ref-2:

Print Showing 1 of 1 Page (18 records total)

Note: The current data in this table consists of the Winter 2005 games. They are used to demonstrate how it works. As well these games can provide one with learn how to use it

<input type="checkbox"/>	<input type="checkbox"/>	Date	Time	Age Div	Location	Home	Visitors	Center Ref	AR-1	AR-2	Mentor
<input type="checkbox"/>	<input type="checkbox"/>	01/08/2005	11:00 AM	U08G	F08G	U08G U08G05	U08G U08G02				
<input type="checkbox"/>	<input type="checkbox"/>	01/08/2005	9:00 AM	U12G	F12G	U12G U12G05	U12G U12G02				
<input type="checkbox"/>	<input type="checkbox"/>	01/08/2005	9:00 AM	U10	F10	U10G U10G01	U10G U10G06				
<input type="checkbox"/>	<input type="checkbox"/>	01/08/2005	10:00 AM	U08B	F08B	U08B U08B09	U08B U08B02				
<input type="checkbox"/>	<input type="checkbox"/>	01/08/2005	10:00 AM	U08G	F08G	U08G U08G01	U08G U08G06				
<input type="checkbox"/>	<input type="checkbox"/>	01/08/2005	10:15 AM	U10	F10	U10G U10G05	U10G U10G02				
<input type="checkbox"/>	<input type="checkbox"/>	01/08/2005	10:30 AM	U12B	F12B	U12B U12B01	U12B U12B04				
<input type="checkbox"/>	<input type="checkbox"/>	01/08/2005	9:00 AM	U08B	F08B	U08B U08B01	U08B U08B10				

Printable page will look like the following page.

Schedule - Week 01 Printed by: Referee - Mozilla Firefox

http://b.1asphost.com/TestDATA/Web/index.asp

Date	Time	Age Div	Location	Home	Visitors	Center Ref	AR-1	AR-2	Mentor
01/08/2005	11:00 AM	U08G	F08G	U08G U08G05	U08G U08G02				
01/08/2005	9:00 AM	U12G	F12G	U12G U12G05	U12G U12G02				
01/08/2005	9:00 AM	U10	F10	U10G U10G01	U10G U10G06				
01/08/2005	10:00 AM	U08B	F08B	U08B U08B09	U08B U08B02				
01/08/2005	10:00 AM	U08G	F08G	U08G U08G01	U08G U08G06				
01/08/2005	10:15 AM	U10	F10	U10G U10G05	U10G U10G02				
01/08/2005	10:30 AM	U12B	F12B	U12B U12B01	U12B U12B04				
01/08/2005	9:00 AM	U08B	F08B	U08B U08B01	U08B U08B10				
01/08/2005	11:00 AM	U08B	F08B	U08B U08B03	U08B U08B08				
01/08/2005	2:00 PM	U10	F10	U10B U10B03	U10B U10B02				
01/08/2005	11:30 AM	U10	F10	U10G U10G03	U10G U10G04				
01/08/2005	12:00 PM	U12B	F12B	U12B U12B03	U12B U12B02				
01/08/2005	12:00 PM	U12G	F12G	U12G U12G06	U12G U12G01				
01/08/2005	12:00 PM	U08G	F08G	U08G U08G03	U08G U08G04				
01/08/2005	12:00 PM	U08B	F08B	U08B U08B07	U08B U08B04				
01/08/2005	12:45 PM	U10	F10	U10B U10B01	U10B U10B04				
01/08/2005	1:00 PM	U08B	F08B	U08B U08B05	U08B U08B06				
01/08/2005	10:30 AM	U12G	F12G	U12G U12G03	U12G U12G04				

Back Print

[100 MB free hosting. Click here to build your own free site.](#)

Logging Out

Once you are done, you can log out using the  in the corner. You will be then securely logged out. It is also suggest that you also close your browser.